

Estudiantes Nuevos a Everman ISD

Obteniendo cuenta portal

Seleccioné el botón abajo que dice:

[create your account here](#)

Sera dirigido a la siguiente pantalla:

The screenshot shows a web browser window with the URL <https://skyward10.iscorp.com/scripts/wisba.d/WService/wiscedu/evermanisdts/skyenetool.w>. The page title is "New Students to Everman ISD". The main heading is "Account Request". Below the heading, there is a blue box with instructions: "This form is the first step to enrolling your new student online. Complete it to request an account that you will use to log in to a parent system. New Student Online Registration is available for registering new students to the district for the 2016-2017 school year. Complete required fields to request an account to enroll your student." The form contains several sections: "Enter the name of the legal parent/guardian of the student you want to enroll" with fields for First Name, Last Name, Middle Name, and Suffix; "Enter contact information" with fields for Email address and Home phone number; and "Complete the security string" with a CAPTCHA image. A legend indicates that an asterisk (*) denotes a required field. A "Back" button is located at the bottom left of the form.

Por favor complete los espacios requeridos y enviar.

Usted recibirá una cuenta de inscripción "Account Request Confirmation" pronto. Por favor verifique que el correo electrónico este correcto. Seleccione OK

The screenshot shows a dialog box titled "Account Request Confirmation" with a close button (X) in the top right corner. The text inside the dialog box reads: "Submitting this request initiates an email to the account entered with directions on how to access the New to District process for Everman ISD. The email will be sent to: [redacted]". Below this text, it says: "Click OK to continue or Back to correct any information or cancel this request." At the bottom of the dialog box, there are two buttons: "OK" and "Back".

Después usted recibirá un "Enrollment Submitted" pronto, seleccione OK

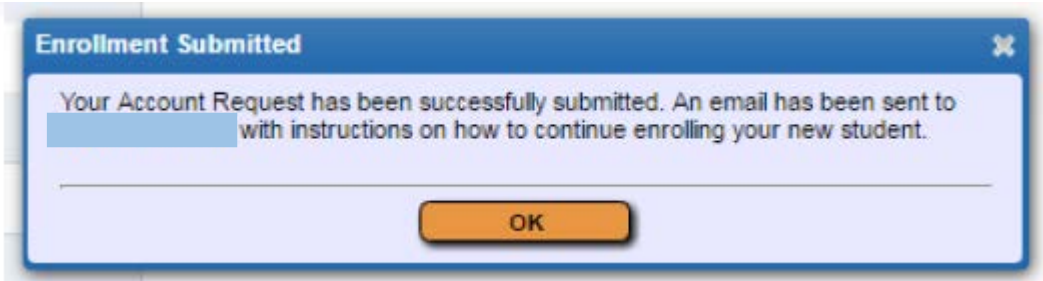

Usted recibirá un mensaje via correo electrónico con su nombre de usuario, contraseña y un link Para iniciar el proceso de inscripción.

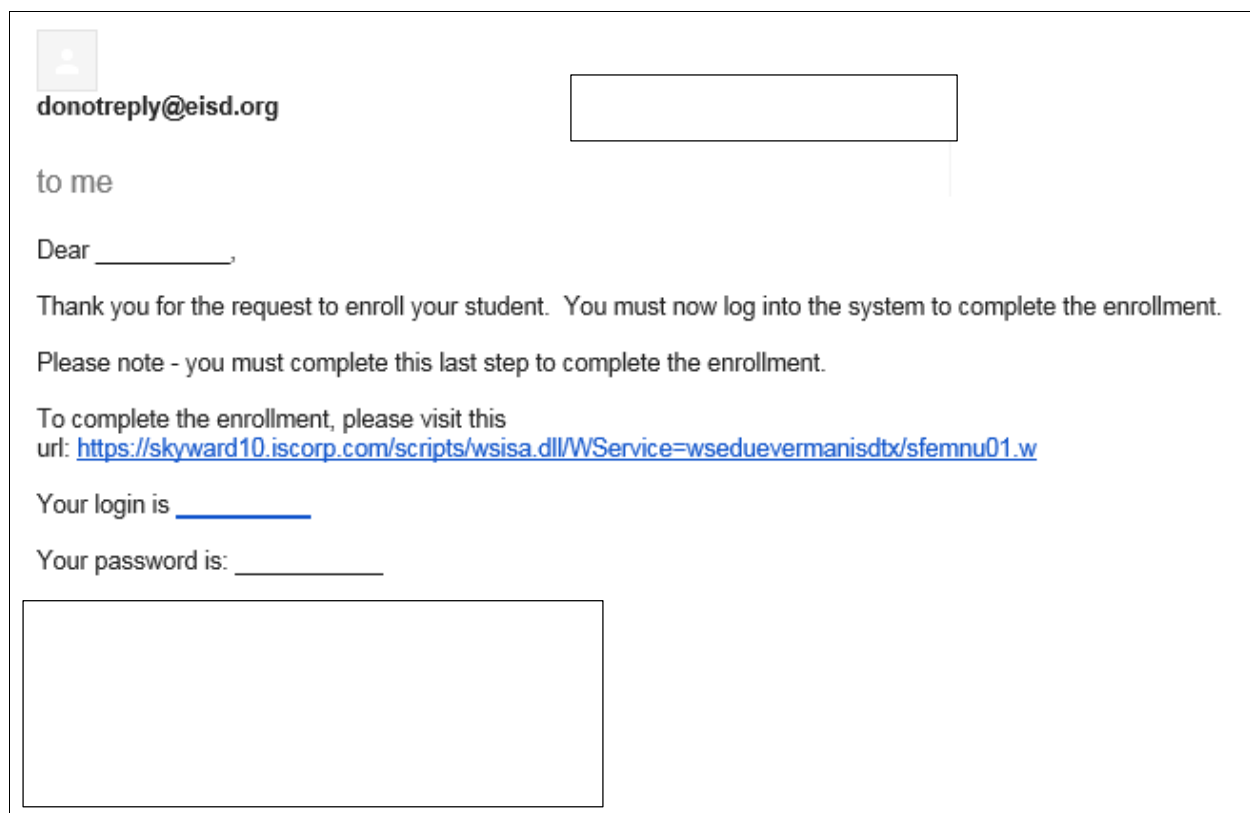

Seleccione el link en su email e imprima su contraseña y nombre de usuario:



Sera dirigido a la forma de aplicación. Por favor complete cada paso y envíe para procesar.

